

This document provides a summary of the water right data in the original consent order for this subfile as well as any amendments and corrections to the consent order. In the event there is a discrepancy between a description of water rights set forth in this document and the specific Court order that determines that right, the specific Court order is controlling.

Subfile No.: **24.28.22-B**

Court No.: **CV-WH-03-94**

CID Assessment Number: **050-00-00-00-01, 050-00-00-00-02, 050-00-00-00-03**

Date of Filing of Original Consent Order: **May 03, 2004**

Defendants: **NEW MEXICO INTERSTATE STREAM COMMISSION**

**A. IRRIGATED LANDS (Surface Water Only):**

a. **Office of the State Engineer File No(s):** 6

b. **Priority:**

Surface Water Right: Carlsbad Irrigation District Main Canal: As set forth in Part B of this Appendix.

c. **Source:**

Surface waters of the Pecos River Stream System.

d. **Purpose of Use:**

For irrigation, and for domestic, and livestock watering uses incidental to irrigation use.

e. **Point(s) of Diversion:**

Ditch Name: Carlsbad Irrigation District Main Canal

Location: As set forth in Part G of this Appendix

f. **Location and Amount of Irrigated Acreage:**

Section 22, Township 24S, Range 28E, N.M.P.M.

Pt. NE $\frac{1}{4}$

49.30 acres

Total: 49.30 acres

As shown on the attached revised Hydrographic Survey Map for Subfile No. 24.28.22-B, and the CID Section Hydrographic Survey Map Sheet No. 6 (1999-2011), included in Part F of this Appendix, representing the Court record as of the date of the filing of this Decree.

g. **Amount of Water:**

As set forth in Part B of this Appendix.

**B. NO RIGHT (Surface Water Only):**

a. **Office of the State Engineer File No(s):** 6

b. **Priority:**

NONE

c. **Source:**

Surface waters of the Pecos River Stream System

d. **Purpose of Use:**

NO RIGHT

**e. Point(s) of Diversion:**

NONE

Ditch Name: Carlsbad Irrigation District Main Canal

Location: As set forth in Part G of this Appendix

**f. Location and Amount of No Right Acreage:**

Section 22, Township 24S, Range 28E, N.M.P.M.

Pt. NE $\frac{1}{4}$

7.30 acres

Total: 7.30 acres ( No Right )

As shown on the attached revised Hydrographic Survey Map for Subfile No. 24.28.22-B, and the CID Section Hydrographic Survey Map Sheet No. 6 (1999-2011), included in Part F of this Appendix, representing the Court record as of the date of the filing of this Decree.

**g. Amount of Water:**

NONE

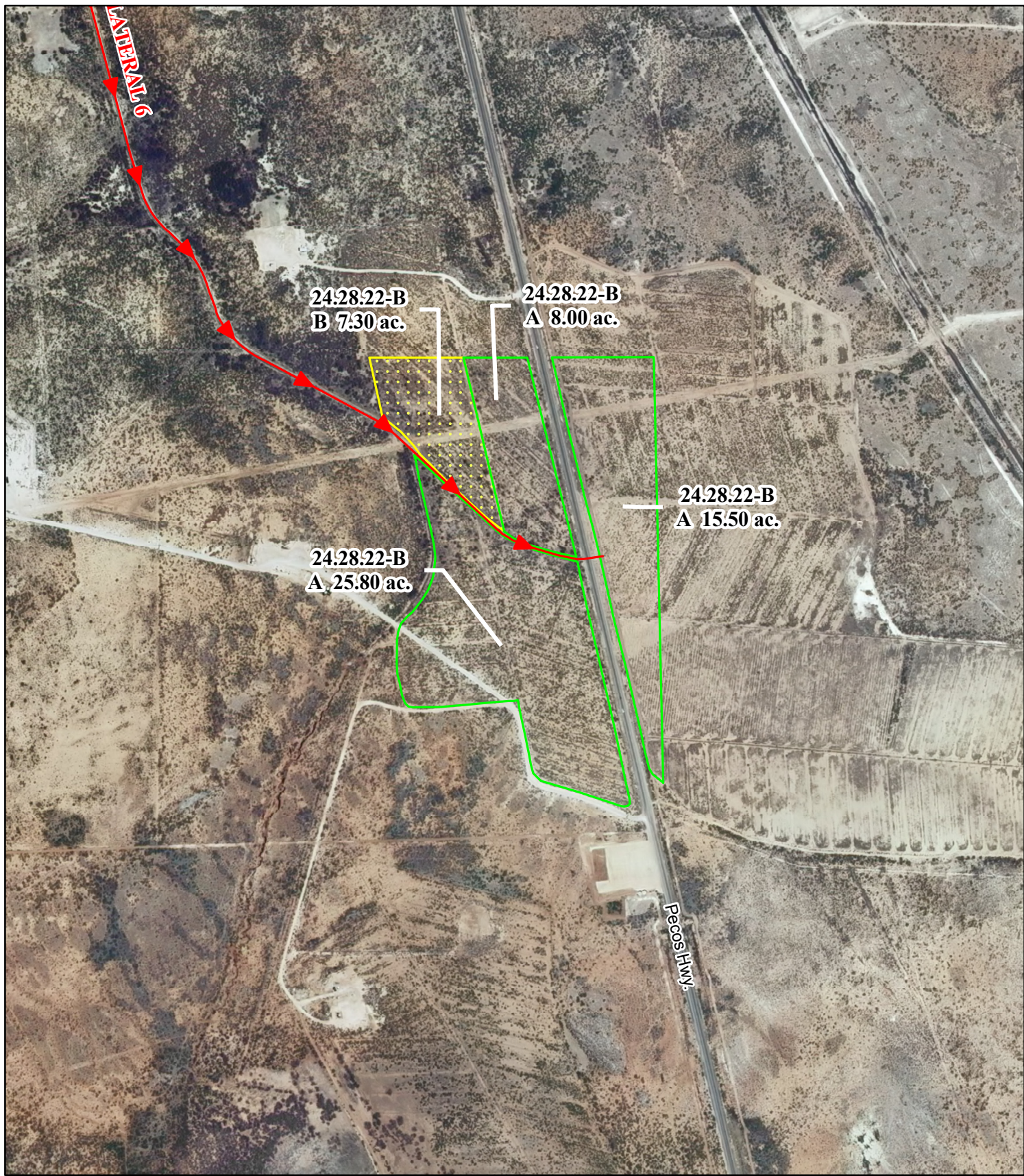

**Legend**

- Point of Diversion
- Canals / Ditches

**Tract Boundaries**

- Surface Water Only
- Supplemental Groundwater
- Reservoir / Pond
- No Right

2009 Digital Orthophotography

Grid Interval = 1000

Scale 1" = 700'

1:8,400

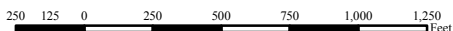

**STATE OF NEW MEXICO**  
*Office of the State Engineer*  
 John R. D'Antonio, Jr., P.E., State Engineer

**Pecos River Stream System**  
**Carlsbad Irrigation District**  
 Hydrographic Survey  
 Township 24

D.D.

New Mexico Interstate  
 Stream Commission  
 Subfile 24.28.22-B  
 5/11/2011



PAE